Hjartdal Kommune

07.12.2011

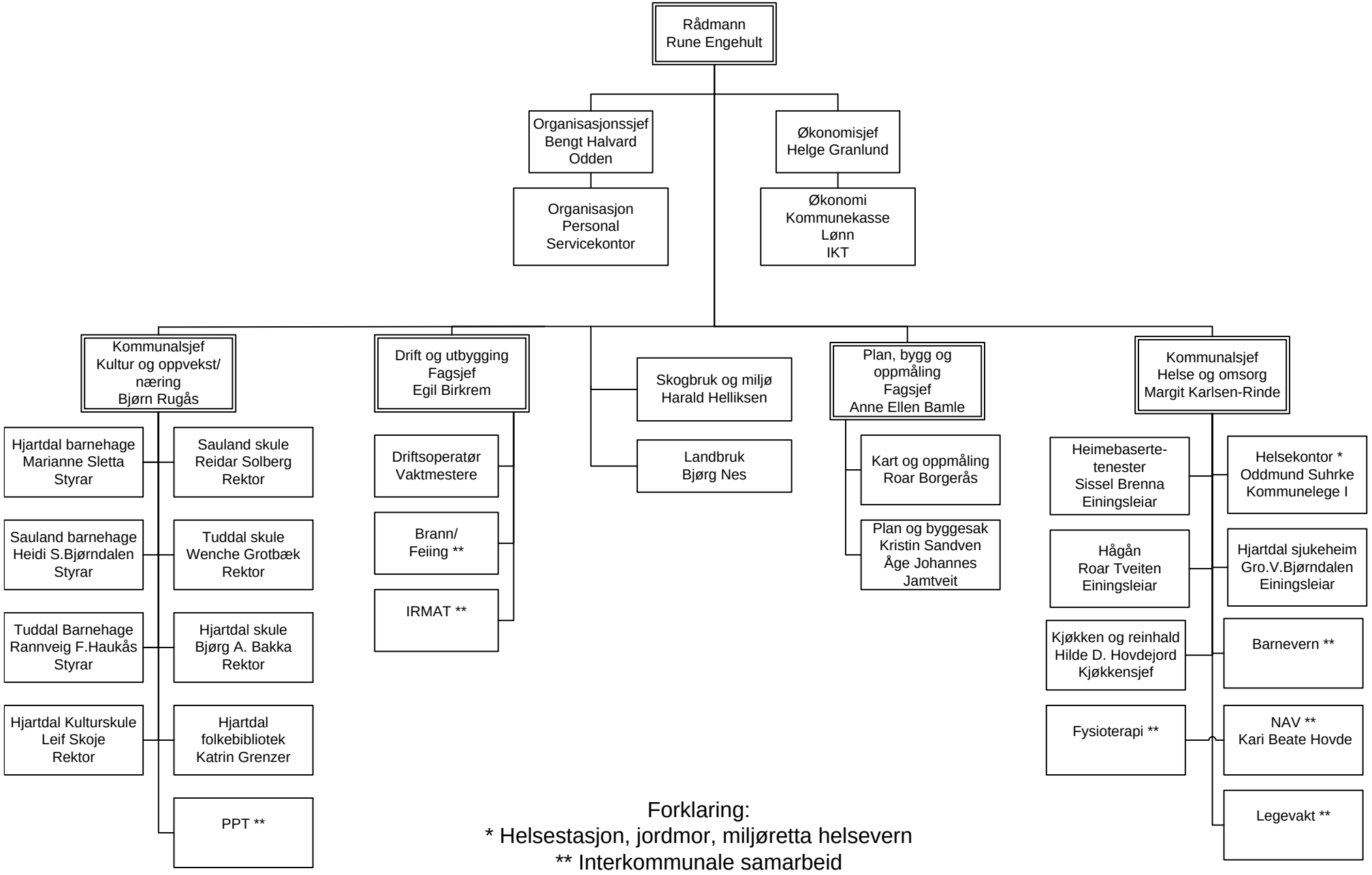

Forklaring:
* Helsestasjon, jordmor, miljøretta helsevern
** Interkommunale samarbeid